

PLAN SHOWING THE PROPOSED CONSTRUCTION OF
RESIDENCE BUILDING AT PLOT NO. 10, S.NOS: 71/2, 73/2 & 65/2B
JUDGE VEERASAMY ROAD, PERUNGUDI VILLAGE, KURINJI NAGAR
SAIDAPET TALUK, CHINGLEPUT DIST.

SCALE 1" = 8'0" (1:100)

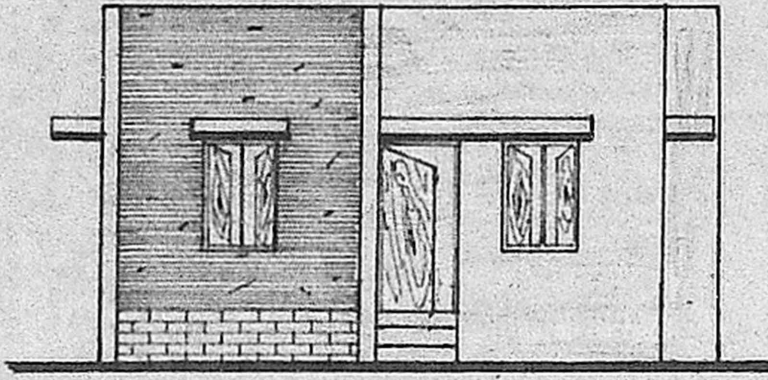

FRONT ELEVATION

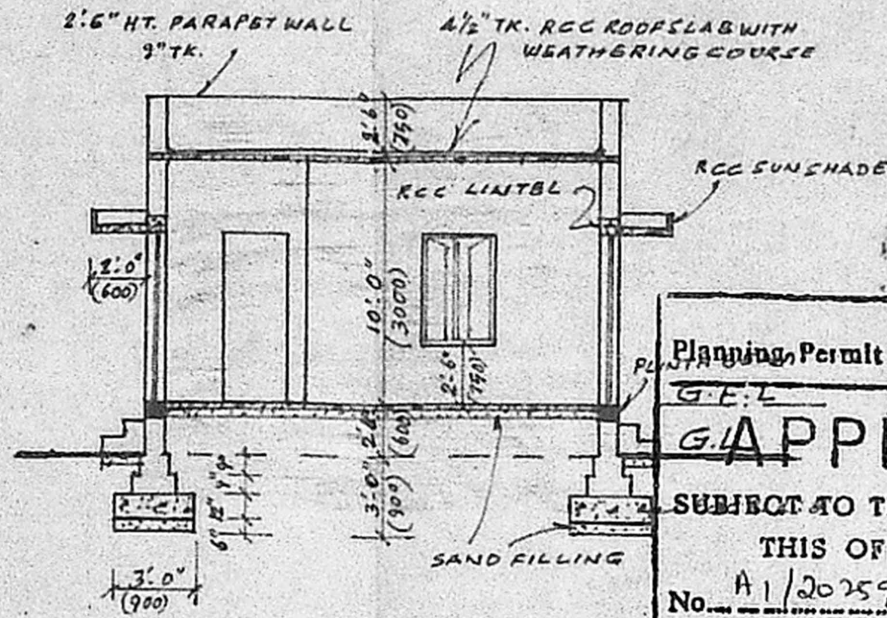

SECTION AA

Planning Permit No. A/1647/90
G.E.L.
APPROVED
SUBJECT TO THE CONDITIONS IN
THIS OFFICE LETTER.
No. A/20259/90 Date 14-12-90
By S. Jayara 14/12/90
FOR MEMBER SECRETARY
MADRAS METROPOLITAN
DEVELOPMENT AUTHORITY
MADRAS - 600 008.

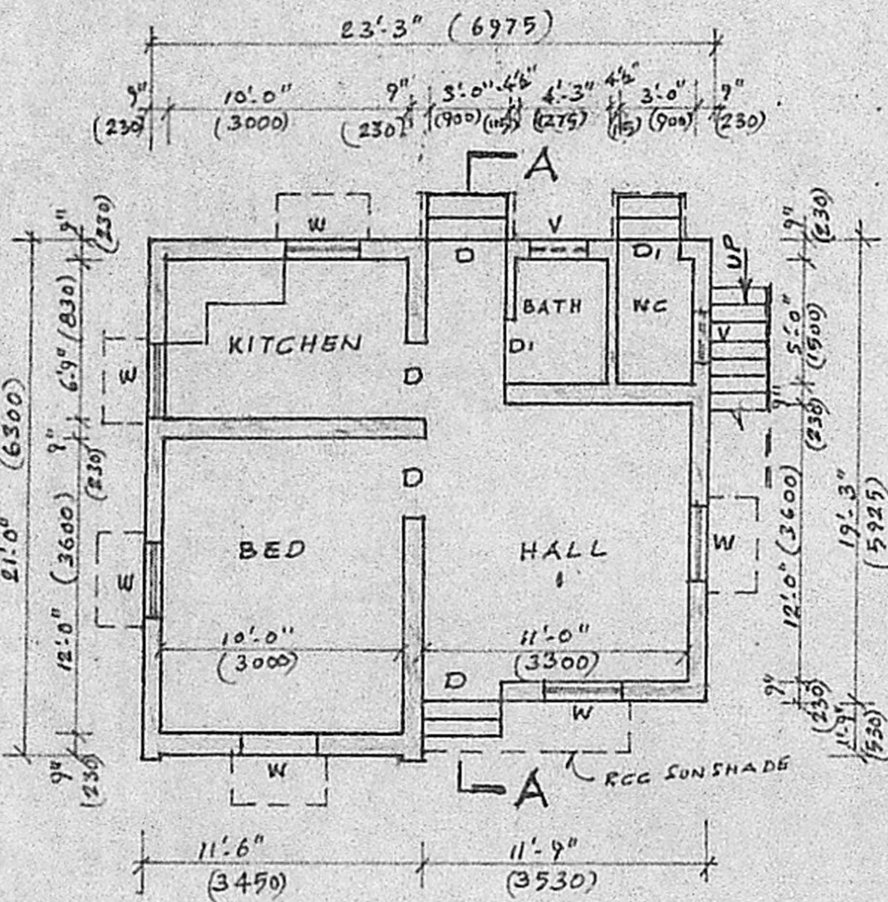

GROUND FLOOR PLAN

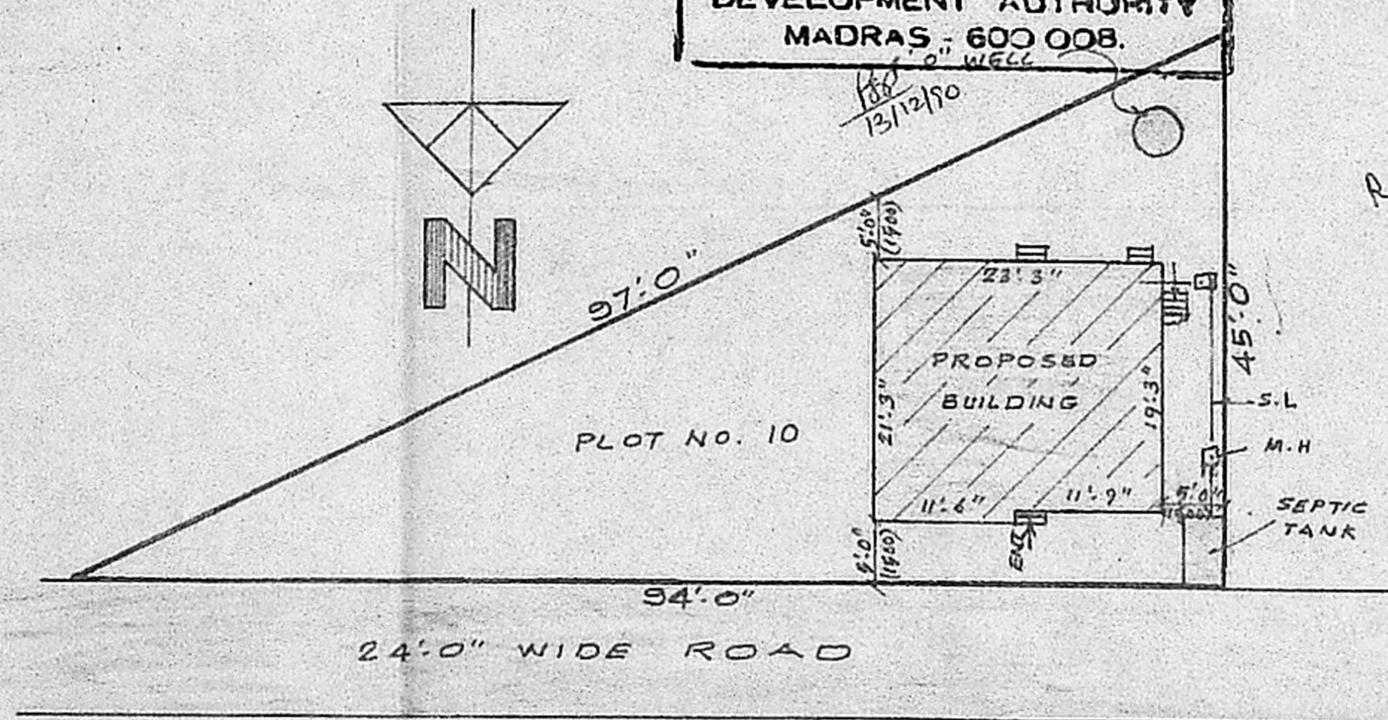

SITE PLAN
SCALE 1" = 16'0" (1:200)

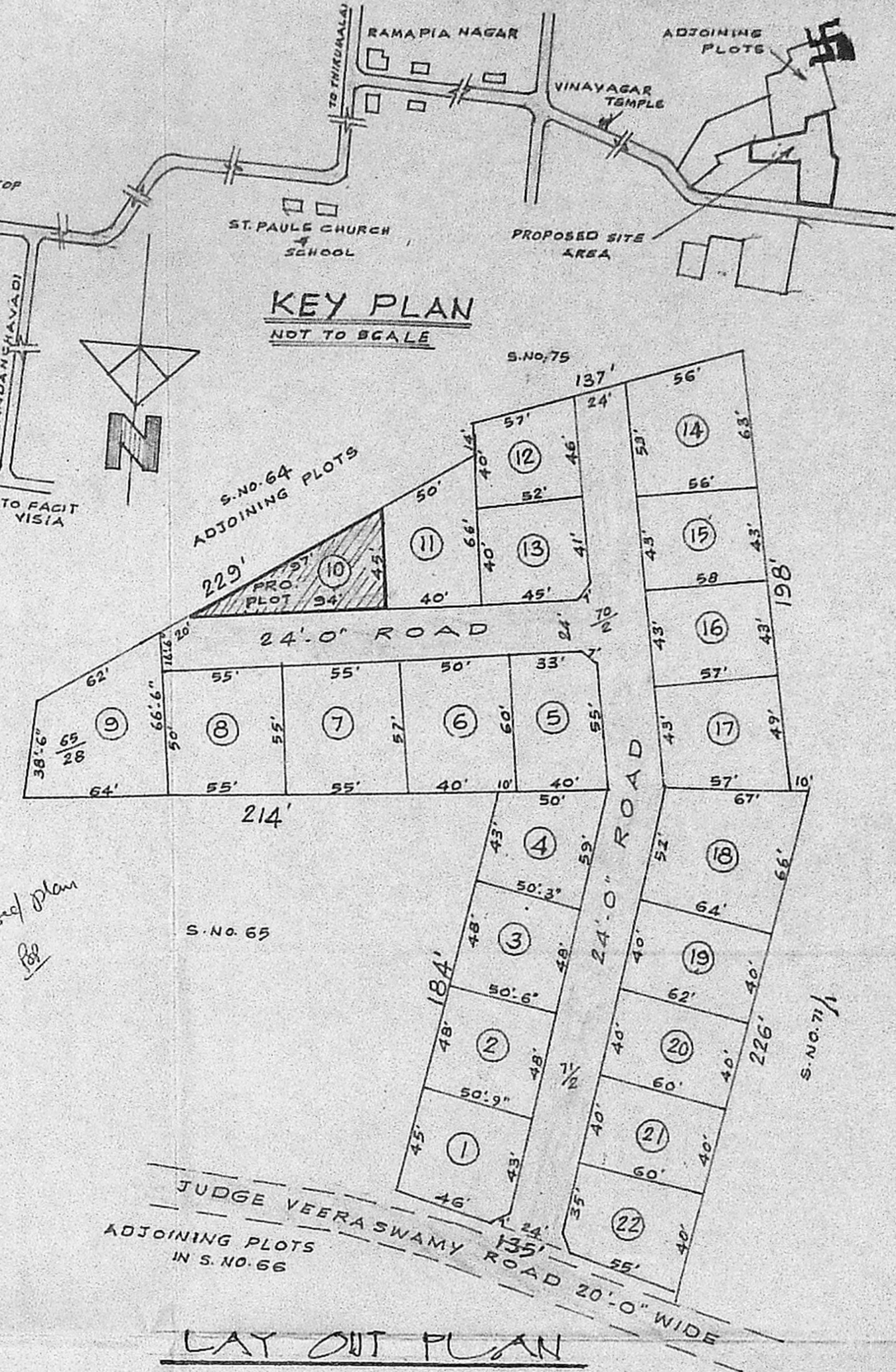

LAY OUT PLAN

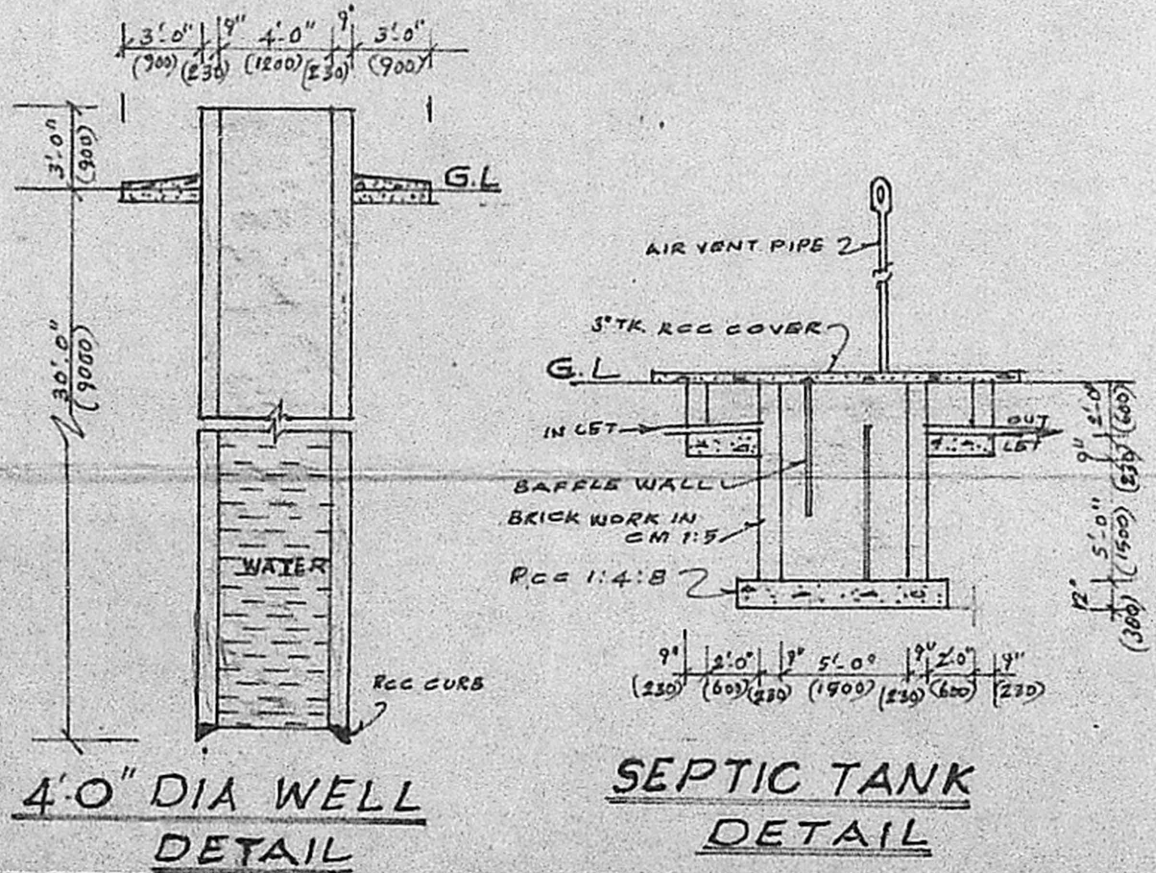

4'-0" DIA WELL
DETAIL

SEPTIC TANK
DETAIL

SPECIFICATION

FOUNDATION WITH CC 1:4:8 USING 40 MM JELLY. BRICKWORK IN FOUNDATION, BASEMENT, SUPER-STRUCTURE IN CM 1:5 USING 1ST CLASS STOCK BRICK. FLOORING WITH CC 1:4:8 FINISHED WITH MOSAIC. PLASTERING WITH CM 1:5, 12 MM TK. FINISHED WITH 3 COATS OF WHITE OR COLOUR WASHING. RCC ROOF SLAB, LINTEL, PLINTHBGAM AND SUNSHADE WITH CC 1:2:4 USING REQUIRED REINFORCEMENT. WEATHERING COURSE WITH BRICK JELLY. LIME CONCRETE LAID IN SLOPE AND OVER THIS PRESSED TILES LAID. ALL WOODWORKS WILL BE BEST QUALITY TEAK WOOD.

PLINTH AREA

PLOT AREA 2085 SQ. FT. OR 193.69 SQ. M.
PLINTH AREA 468 SQ. FT. OR 43.48 SQ. M.

SCHEDULE OF JOINERY

| | |
|--------------------|----------------------------|
| D. TEAKWOOD DOOR | 3'-0" x 7'-0" (900 x 2100) |
| DI. " " | 2'-6" x 7'-0" (750 x 2100) |
| W. TEAKWOOD WINDOW | 3'-0" x 4'-6" (900 x 1300) |
| V. RCC VENTILATOR | 2'-6" x 1'-6" (750 x 450) |

COLOUR REFER.

| | |
|--------------|-------------------|
| [Shaded Box] | PROPOSED BUILDING |
| [White Box] | ROAD |
| [Dotted Box] | BOUNDARY |

P. Maminayal
OWNER

R. Mohan Rao
R. Mohan Rao, D.C.E.
LICENSED SURVEYOR
Corporation of Madras
REG No: 14
AMBATTUR TOWNSHIP
ALANDUR MUNICIPALITY
Consulting Engineer & Contractor
Office: 15, Madras Road
K. NAGAR, MADRAS - 600 008
LICENSED SURVEYOR

Phone: 440788